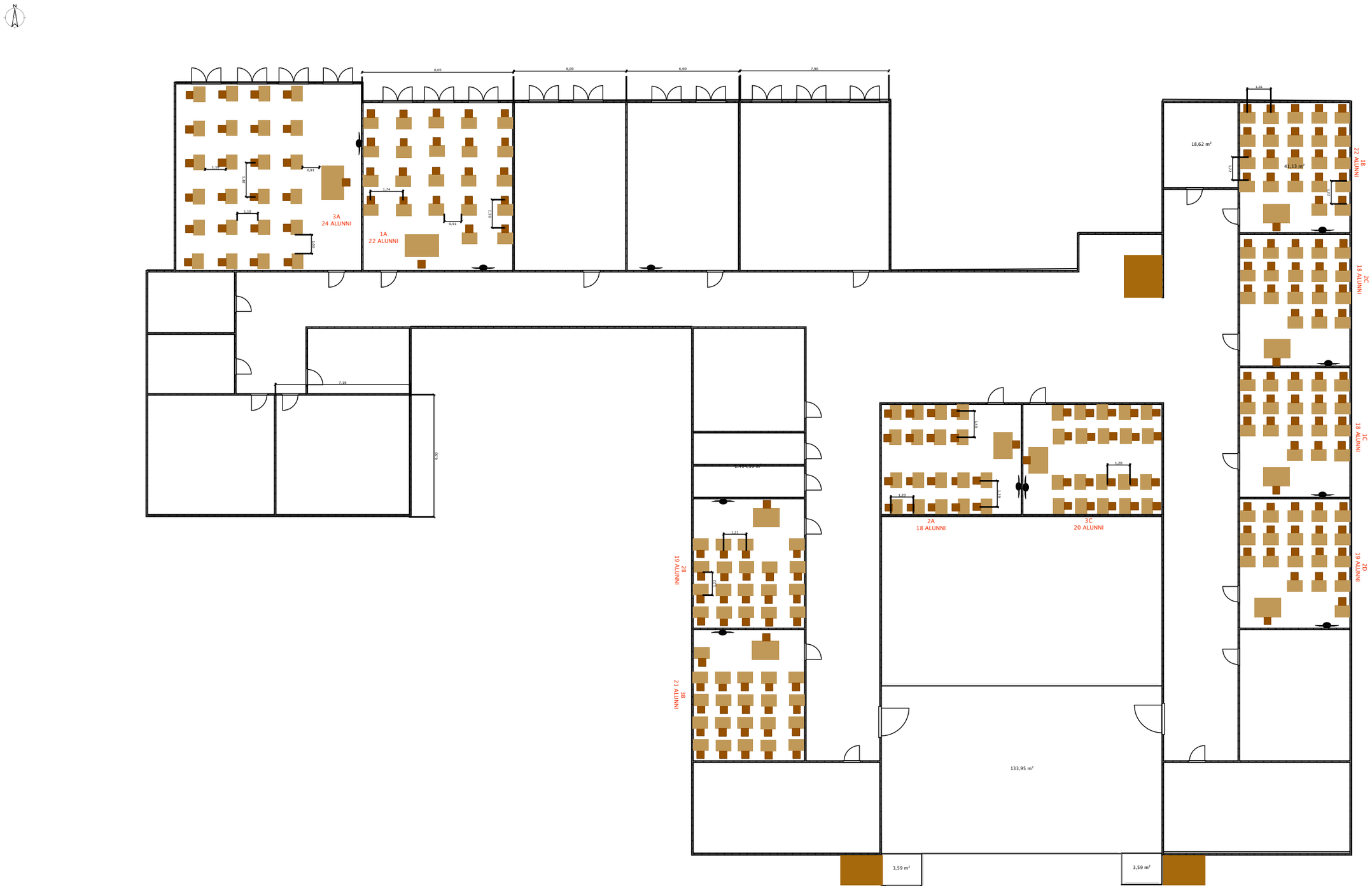
N
8,05
6,00
6,00
7,90
3A
24 ALUNNI
1A
22 ALUNNI
7,16
6,90
18,62 m²
41,13 m²
1B
22 ALUNNI
2C
18 ALUNNI
1C
18 ALUNNI
2D
19 ALUNNI
2A
18 ALUNNI
3C
20 ALUNNI
133,95 m²
2B
19 ALUNNI
3B
21 ALUNNI
3,59 m²
3,59 m²